

Block B

Proposed First Floor Plan

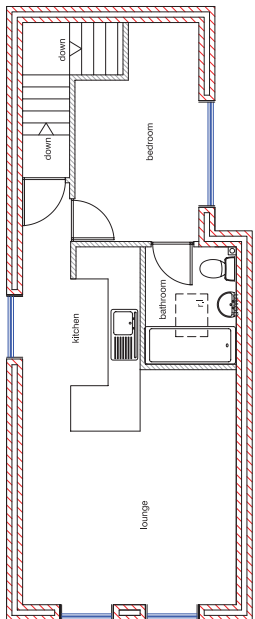

Block A

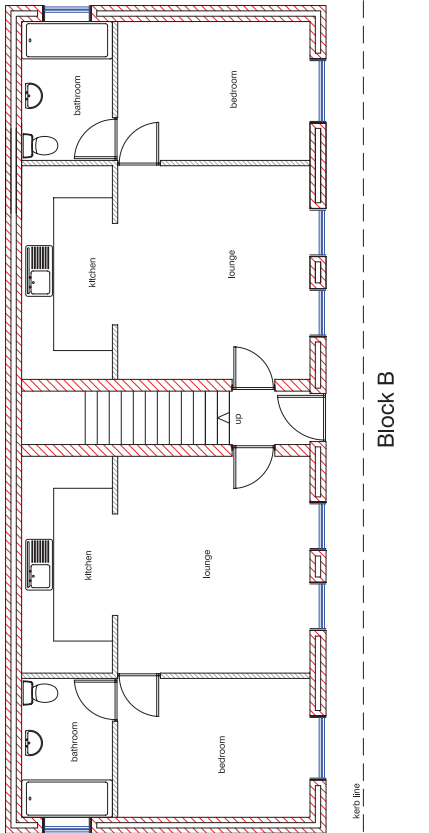

Block B

concrete flag path and
handstanding to bin
store

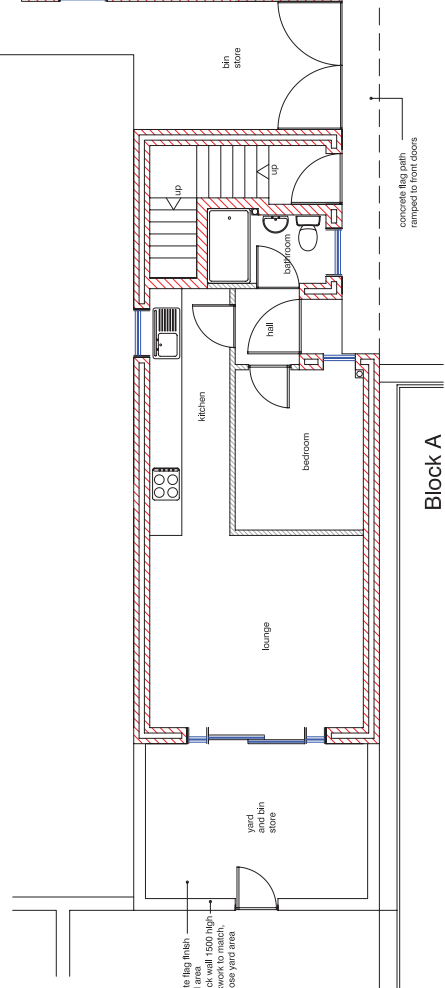

Block A

Proposed Ground Floor Plan

JOB DESCRIPTION:

Residential development

JOB ADDRESS:

John Street Coppull Chorley PR7 5AA
--

DATE: April 11
SCALE: 1/50
PAPER SIZE: A1
PAGE: 1/2
REF: 086/10



Howard Cross
Building Design Consultant
56 SUTTON LANE
ADLINGTON
TR6 9SP
Tel: 01524 852222
Fax: 01524 852222

concrete flag finish
220 brick wall 1500 high
in brickwork to match
to enclose yard area

concrete flag path
ramped to front doors

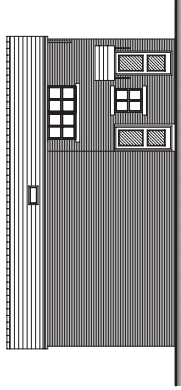

Block A

grey Marley Modern
 cladding to be used
 on facade. Black
 oak finish on
 frames and doors,
 stained and treated
 timber gables
 and downpipes

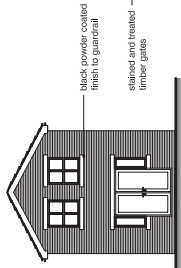

black powder coated
 finish to gullrall
 stained and treated
 timber gables

Front Elevation

Side Elevation

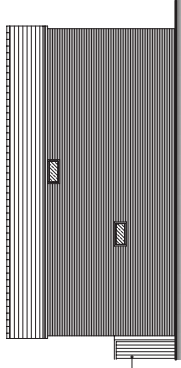

Rear Elevation

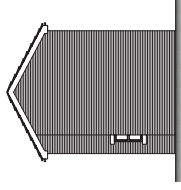

Side Elevation

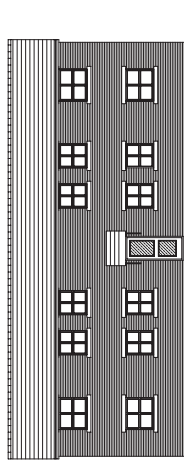

Block B

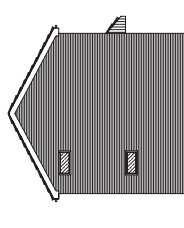

Side Elevation

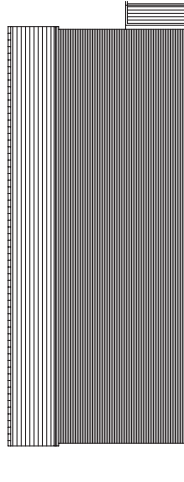

Rear Elevation

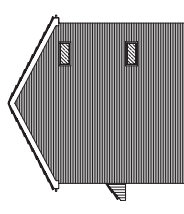

Side Elevation

JOB DESCRIPTION:	Residential development
-------------------------	-------------------------

JOB ADDRESS:	John Street Coppull Chorley PR7 5AA
---------------------	--

DATE:	April 11	SCALE:	1/100
PAPER SIZE:	A1	PAGE:	2/2
REF:	086/10		



Howard Cross
 Building Design Consultant
 56 SUTTON LANE
 ADLINGTON
 TR6 9SP
 01574 48222